













Renvooi installaties

-  Loze leiding
-  Leding bedraad
-  Enkele wandcontactdoos
-  Dubbele wandcontactdoos
-  Enkelepolige schakelaar
-  Serieschakelaar
-  Wasserschakelaar
-  Kruischakelaar
-  aardmat
-  Centraaldoos met lichtpunt
-  Centraaldoos met rookmelder
-  Lichtaansluitpunt op wand
-  Drukknop deurbel
-  Hemelwaterafvoer
-  Intercom/videfoon
-  toevoer ventilatie
-  afvoer ventilatie
-  aansluitpunt, 1 fase

Renvooi afkortingen/symbolen

- WTW** Ventilatie met warmte terugwinning
- wm** Opstelplaats wasmachine
- wd** Opstelplaats wasdroger
- Th** Thermostaat
-  Elektrische radiator + wandcontactdoos
- el.rad** Elektrische radiator
-  Verdeler vloerverwarming
- mr** Koude meterkast
-  aanduiding woningentree
- wv** Optionele positie verdeler vloerverwarming

Renvooi materialen

-  Betonwand
-  Isolatiemateriaal
-  Prefab beton
-  Metalstudwand (d=280mm), woningscheidend
-  Geïsoleerde voorzetwand
-  Binnenwand (gasbeton)
-  houten privacy scherm
-  Keramische vloertegel
-  Gebied waar de 'krijtstreepmethode' is toegepast

Algemeen

- Vloerverwarming komt in elke vertijfsruimte en badkamer
- Draadloze thermostaat in hoofdslaapkamer
- Bediening mechanische ventilatie in badkamer

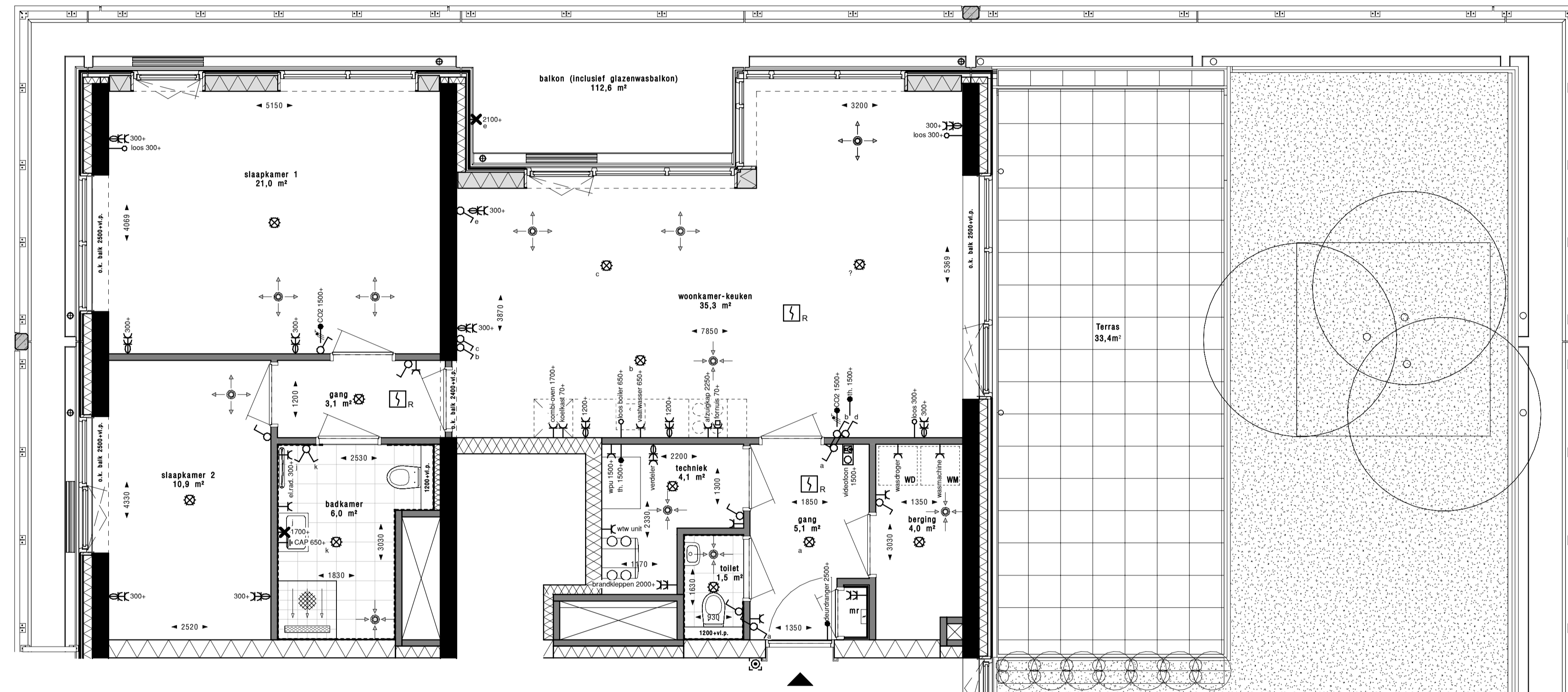

6^e

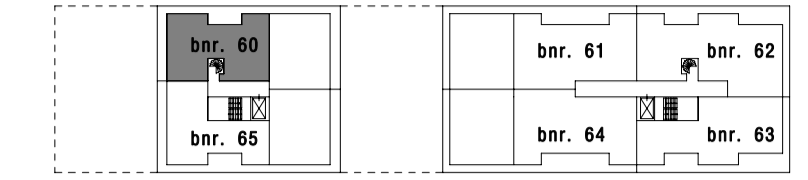

5^e

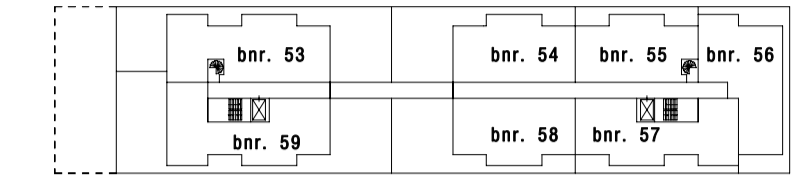

4^e

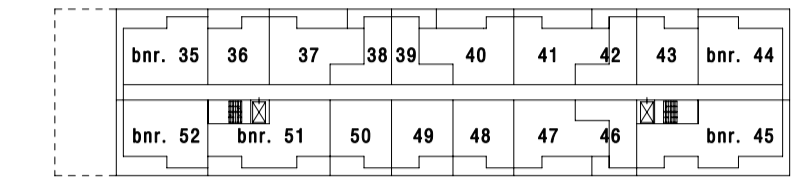

3^e

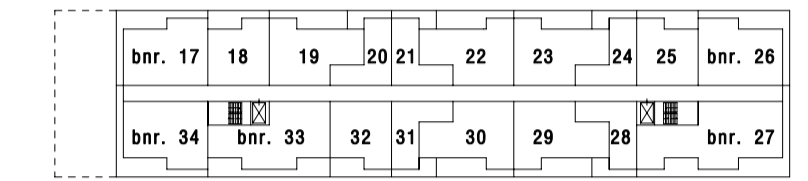

2^e

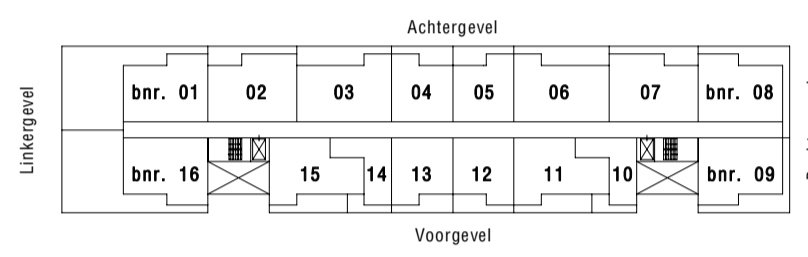

1^e

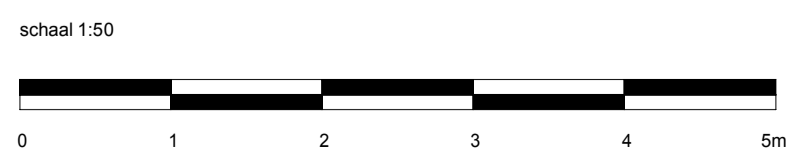

VAN OMME & DE GROOT
Projectontwikkelaars en Bouwers | Rotterdam

KASSENOVA
AAN DE VAART

KLUNDER ARCHITECTEN

KasseNova aan de Vaart te 's-Gravenzande Bouwnummer: 60
Verkooptekening woningtype 17

PROJECTNR. : 191029 SCHAAL : 1:50
DATUM : 29-03-2023 FORMAAT : A1
TEKENINGNUMMER : VK-017